DO YOU HEAR?

<2016>
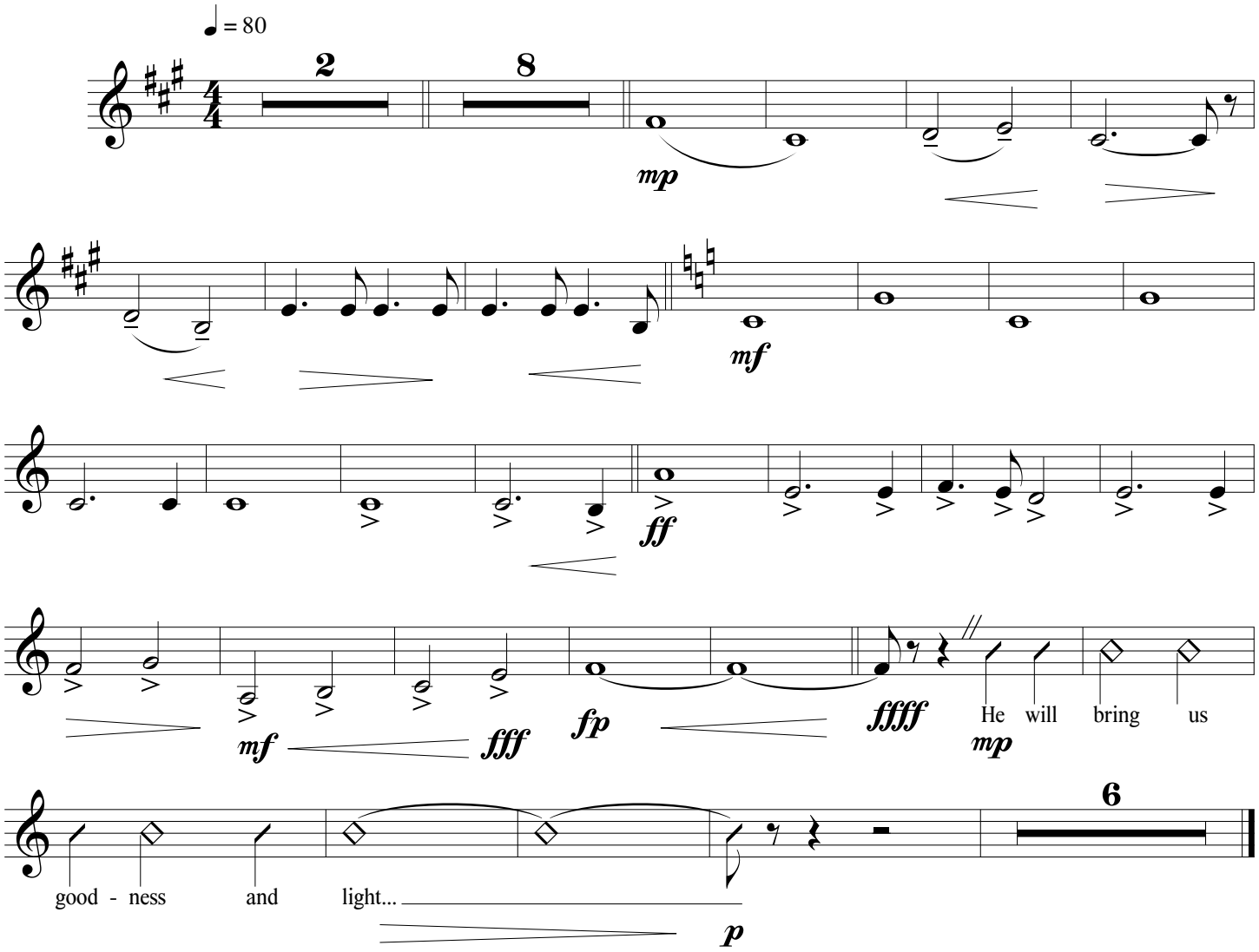
Baritone Sax